

Drives

WV151 - WV310



- Vibration compensation with rubber buffer
- Heavier bowls can be used due to coarser vibration behavior

Overview of WV attachment with levelling base

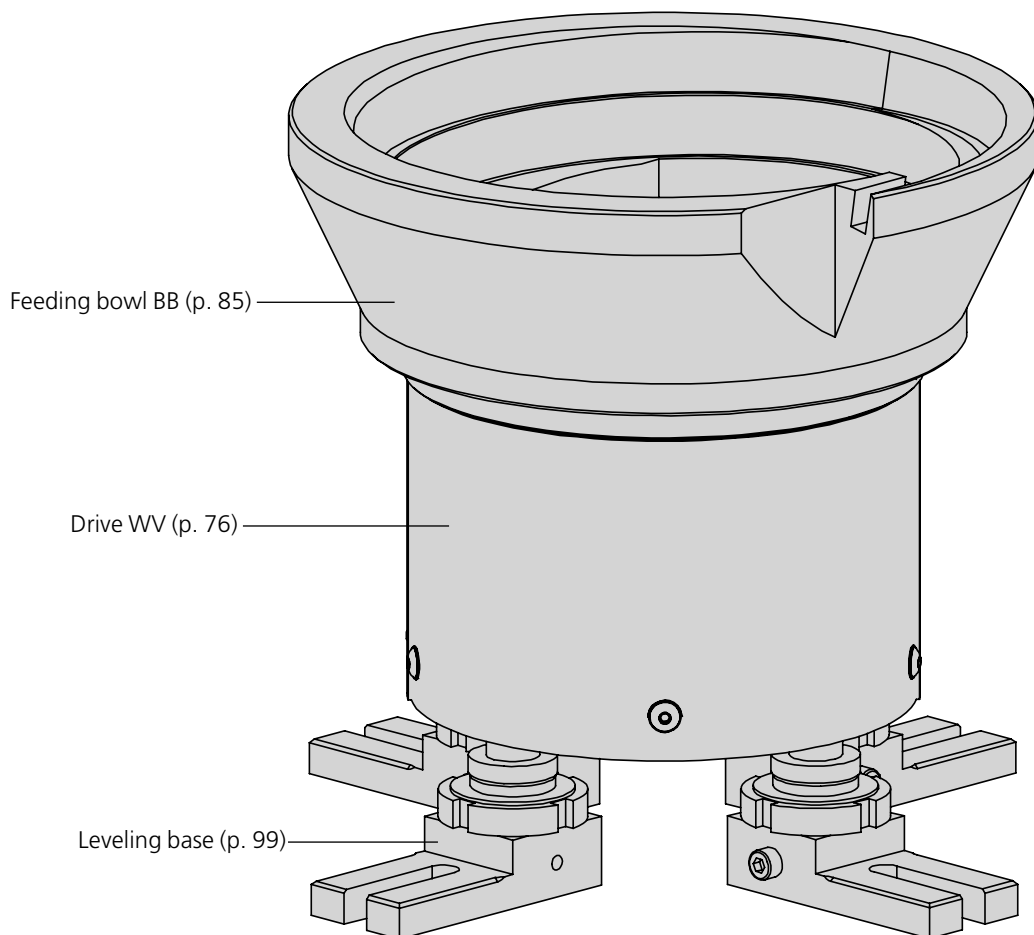

| Type | WV151-1 | WV201-1 | WV310-1 |
|------|---------|-------------------|---------|
| A | 146 mm | 194 mm | 294 mm |
| D1 | M6 | M8 | M8 |
| D2 | 4 x M5 | 4 x M6 | 4 x M6 |
| E | 120 mm | 160 mm <td 226 mm | |
| H | 110 mm | 180 mm | 180 mm |

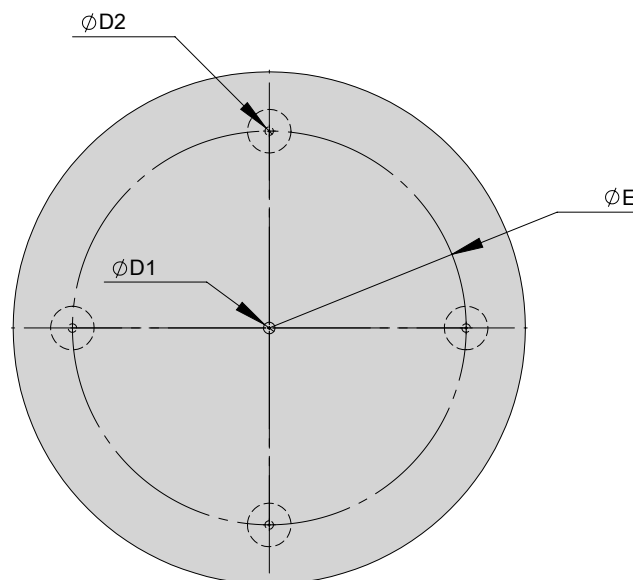
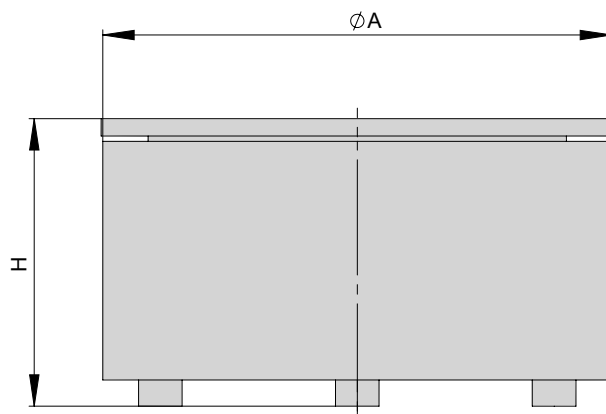

| WV151 - WV310 | | | | |
|--|-----------------|-----------------|-----------------|-----------------|
| Operating temperature | 10 - 45 °C | | | |
| Type | WV151-1 | WV151-1 | WV151-1 | WV151-1 |
| Order number | 11015891 | 11015890 | 11005657 | 11005656 |
| Mechanical vibration frequency | 100 Hz | 100 Hz | 100 Hz | 100 Hz |
| Mains connection (mains voltage/mains frequency) | 230 V/50 Hz * | 230 V/50 Hz * | 230 V/50 Hz * | 230 V/50 Hz * |
| Max. power consumption | 66 VA | 66 VA | 66 VA | 66 VA |
| Net weight | 5.4 kg | 5.4 kg | 5.4 kg | 5.4 kg |
| Admissible bowl weight ±30 % | 1.1 kg | 1.1 kg | 1.1 kg | 1.1 kg |
| Angle of the gradient of the leaf springs | 20 ° | 20 ° | 25 ° | 25 ° |
| Delivery direction | right | left | right | left |
| Protection type | IP54 | IP54 | IP54 | IP54 |
| Type | WV201-1 | WV201-1 | WV201-1 | WV201-1 |
| Order number | 11015893 | 11015892 | 11005660 | 11005659 |
| Mechanical vibration frequency | 100 Hz | 100 Hz | 100 Hz | 100 Hz |
| Mains connection (mains voltage/mains frequency) | 230 V/50 Hz * | 230 V/50 Hz * | 230 V/50 Hz * | 230 V/50 Hz * |
| Max. power consumption | 176 VA | 176 VA | 176 VA | 176 VA |
| Net weight | 16.2 kg | 16.2 kg | 16.2 kg | 16.2 kg |
| Admissible bowl weight ±30 % | 5 kg | 5 kg | 5 kg | 5 kg |
| Angle of the gradient of the leaf springs | 20 ° | 20 ° | 25 ° | 25 ° |
| Delivery direction | right | left | right | left |
| Protection type | IP54 | IP54 | IP54 | IP54 |
| Type | WV310-1 | WV310-1 | WV310-1 | WV310-1 |
| Order number | 11015895 | 11015894 | 11005666 | 11005665 |
| Mechanical vibration frequency | 100 Hz | 100 Hz | 100 Hz | 100 Hz |
| Mains connection (mains voltage/mains frequency) | 230 V/50 Hz * | 230 V/50 Hz * | 230 V/50 Hz * | 230 V/50 Hz * |
| Max. power consumption | 176 VA | 176 VA | 176 VA | 176 VA |
| Net weight | 37.6 kg | 37.6 kg | 37.7 kg | 37.7 kg |
| Admissible bowl weight ±30 % | 7.5 kg | 7.5 kg | 7.5 kg | 7.5 kg |
| Angle of the gradient of the leaf springs | 20 ° | 20 ° | 25 ° | 25 ° |
| Delivery direction | right | left | right | left |
| Protection type | IP54 | IP54 | IP54 | IP54 |

* Other electr. configurations on request

Included in delivery

- 4x Leaf spring WV
- 8x Spacers WV